MUSICA
115
39
BIBLIOTECA NAZIONALE CENTRALE - FIRENZE

REVÈRÉNCE

GAVOTTA

Serie Iª Nº 7

G. MANENTE
(Op. 105)

INTRODUZ. Moderato — Meno

Quartino Mi b
Clarinetti Si b 1i e 2i
Cornetta o Flicorno Si b 1º
Cornetta o Flicorno Si b 2º
Genis o Corni Mi b
Trombone di Canto
Tromboni 1º 2º e 3º
Bombardini
Bassi
Batteria

cassa sola

GAVOTTA 1 2 3 4 5

Triangolo

Prop. A. LAPINI, Firenze 1911 2178

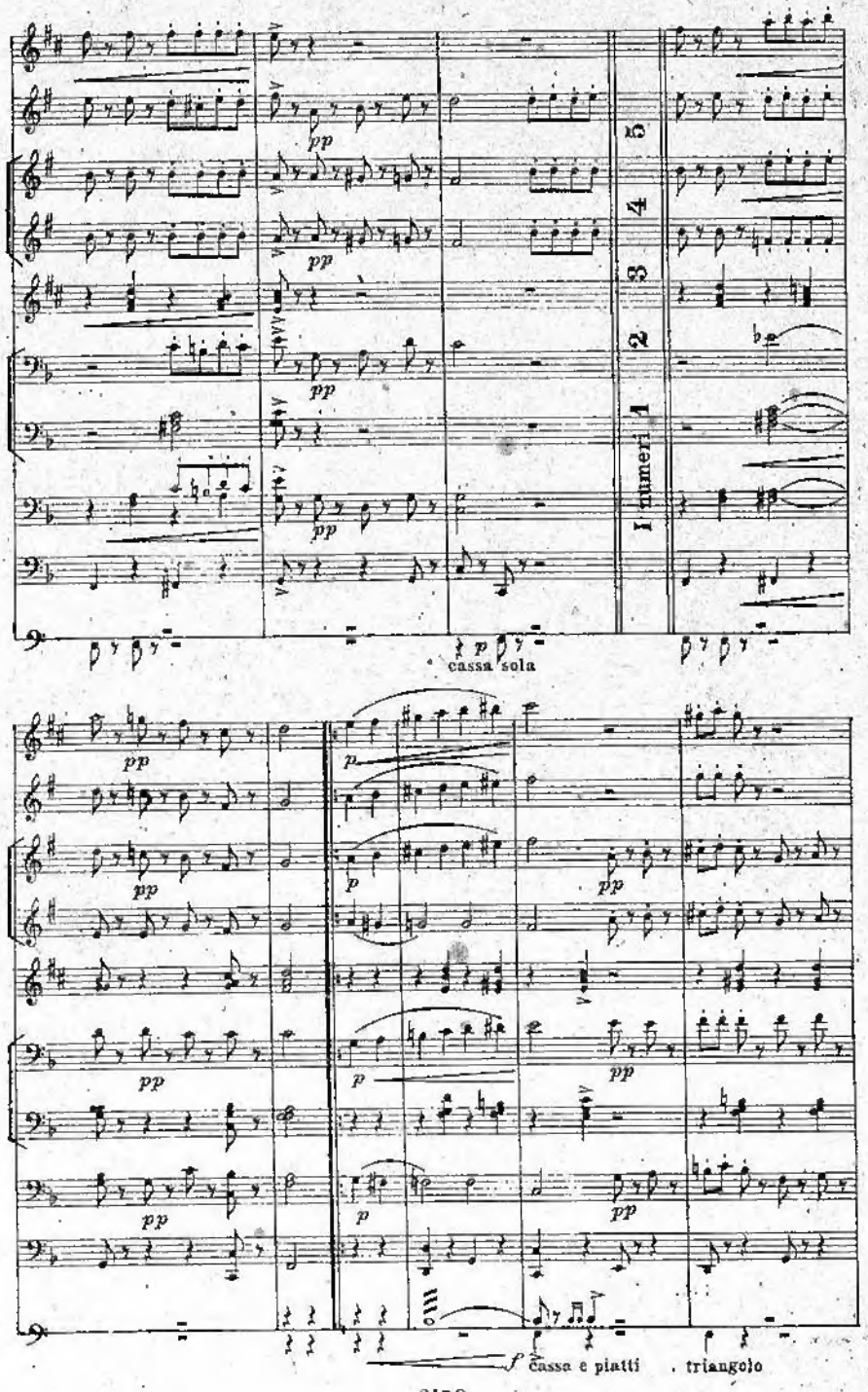
Numeri 1 2 3 4 5
cassa sola
cassa e piatti
triangolo

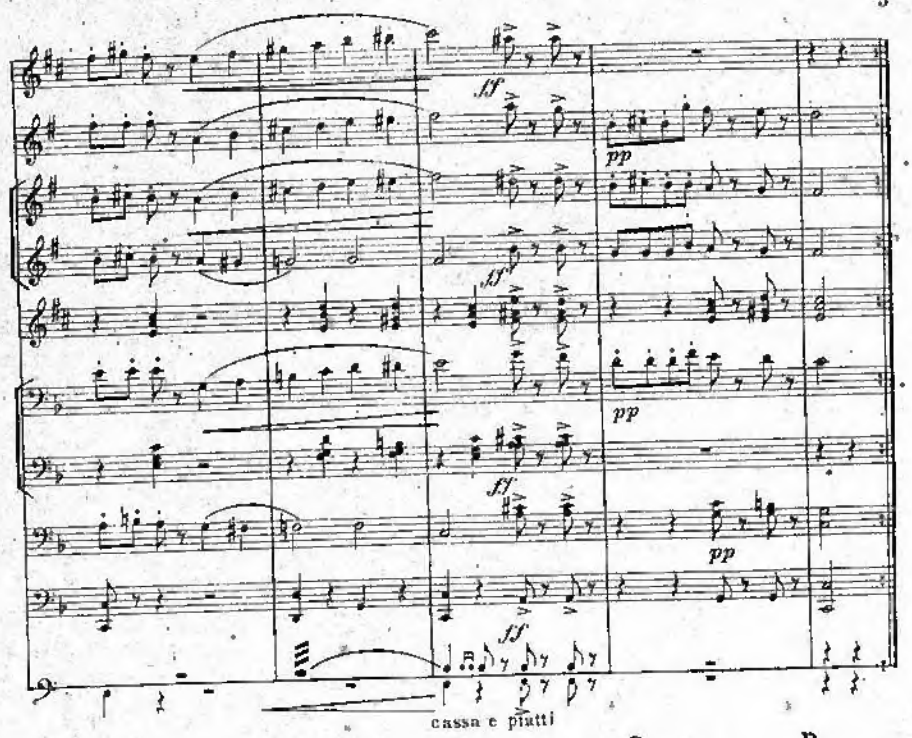

A B C D

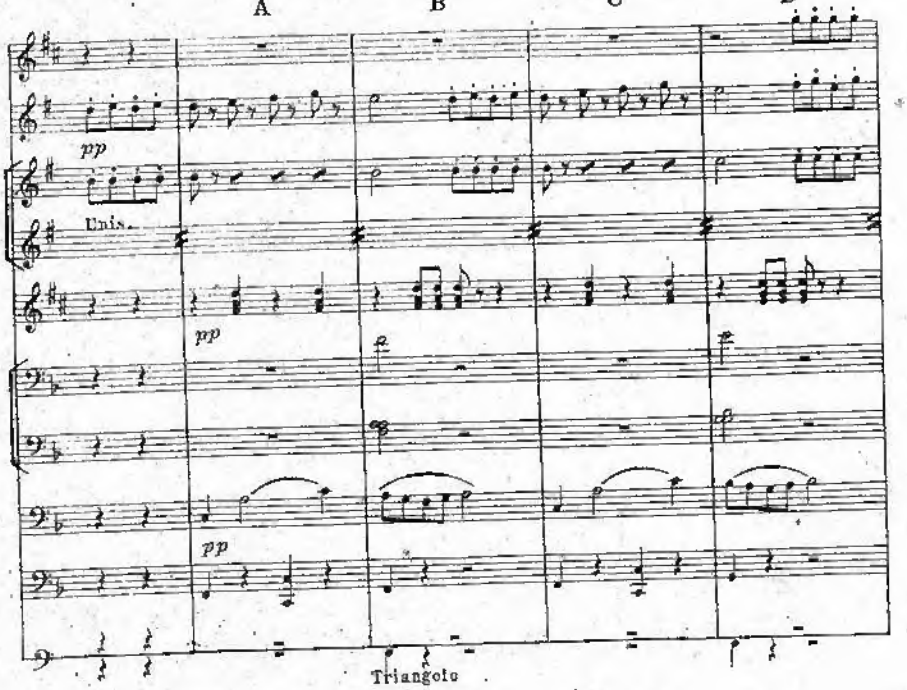

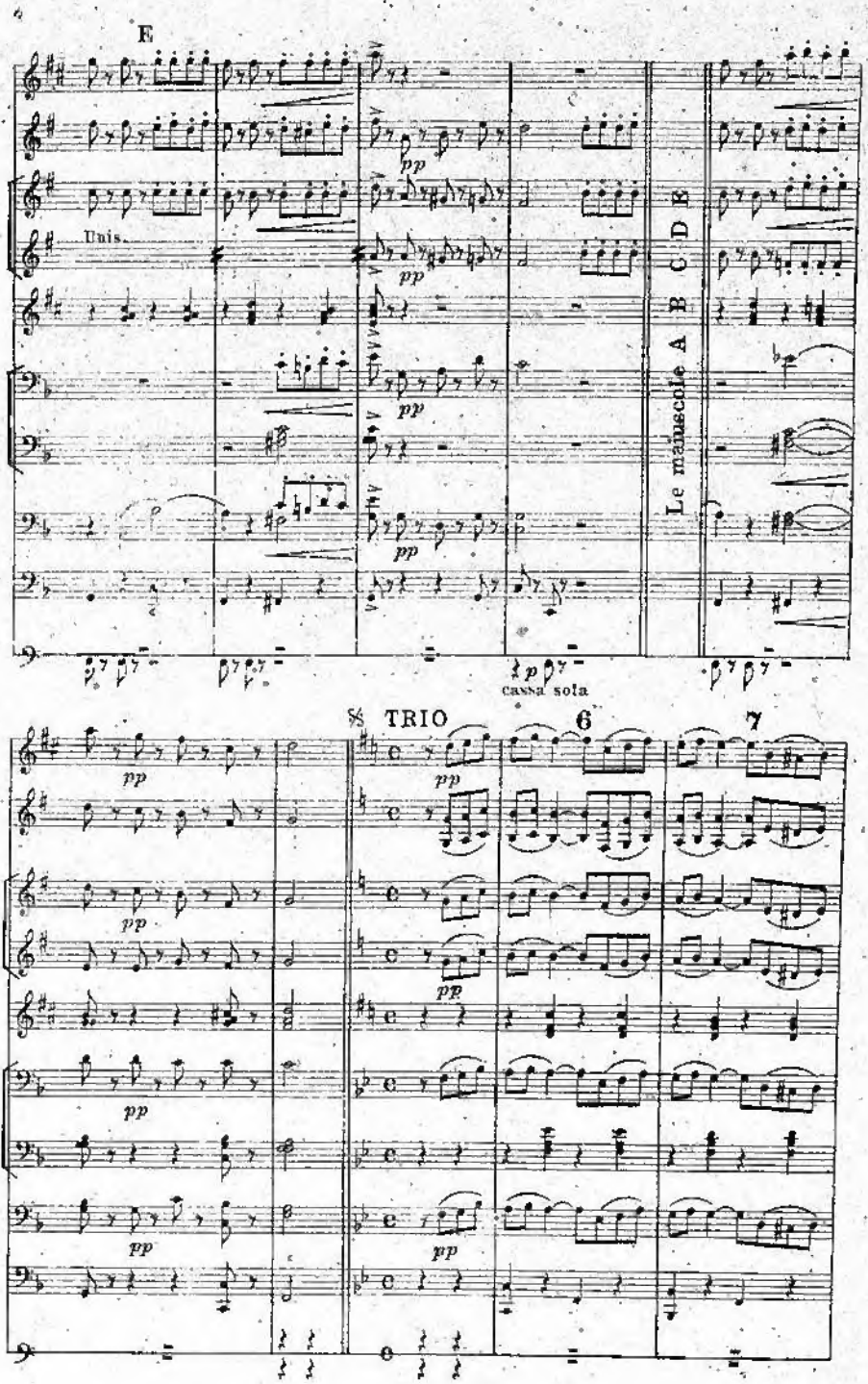
E
Unis.
pp
Le manuscrit A B C D E
p
cassa sola
TRIO
6
7

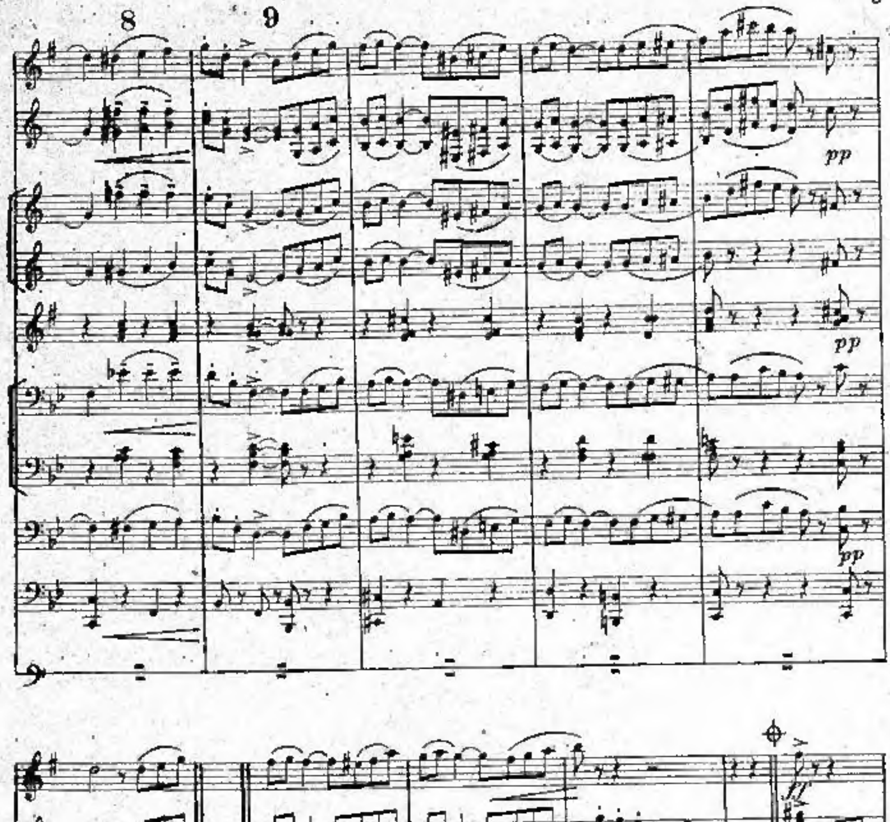
8
9
pp
ff
p
I numeri 6 7 8 9

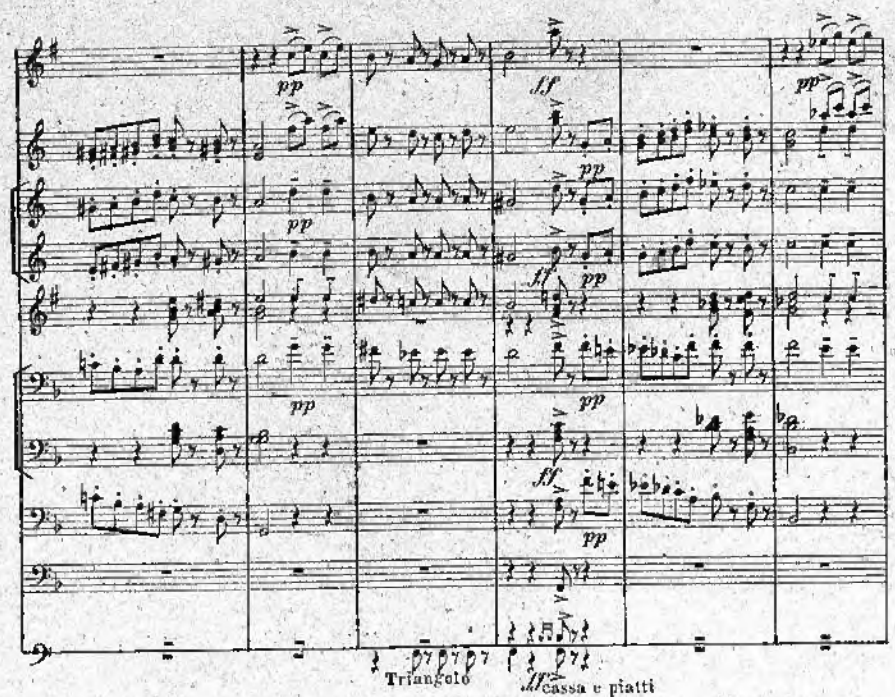
pp
ff
Triangolo
cassa e piatti

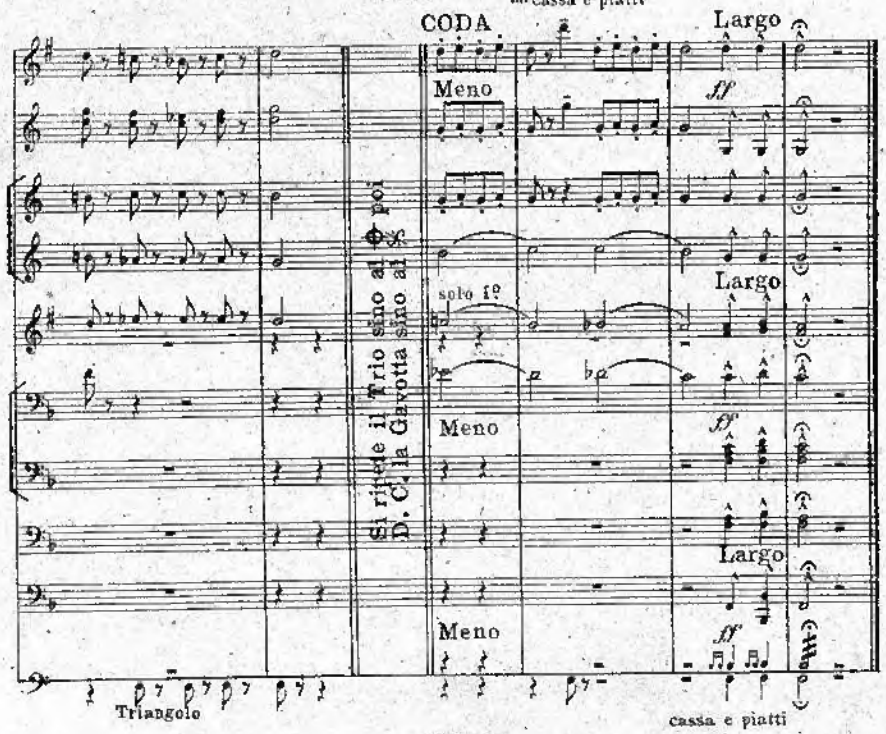
CODA
Largo
Meno
ff
Si ripete il Trio sino al
D. C. la Gavotta sino al
solo fg
Triangolo
cassa e piatti

1245554 P